



## National Parks and Wildlife Service

## Standard Site Recording Form



52-5-0182

MAP NAME	EDITION	SCALE	REFERENCE	HEAD OFFICE USE ONLY:
Wollongong S156-9	1st	1:250 000	3746 6860	NWPS site no: 52-5-182
Nowra 9028-11-5	1st	1:25 000	9390 3280	Site types: Middens
Site name: Culburra 13				File nos:
Local post office: Greenwell Point				Report filed with site no:
Locality/property name:				Classification: Site status:
NPWS District: Nowra		Region: South east		
Filed by: B.W.				
Date: 29.2.84				
Reason for investigation (give H.O. instruction no. or full title of accompanying report where applicable):				
SEE: Hughes, P.J., 'An Archaeological Survey of the Proposed Culburra Town Expansion Area, South Coast, NSW', A report to Colin Graham, Alcock, Giles, Tribe Pty Ltd, May 1983.				
Portion no: 6	Other land category:		Plan/sketch/section of site attached? Yes/No.	
Parish: Wollumboola	County: St. Vincent		How many?	
Air photo refs. (for stereo pair)			Annotated photos attached? Yes/No	
			How many?	
Condition of site:		Causes of damage/disturbance/threat to site:		
Stable.		(Fill in separate management/protection recommendations sheet if necessary) trailbikes		
How to get to the site (refer to permanent features, give best approach to site eg. from above, below, along cliff. Draw diagram on separate sheet if necessary).				
See report				
Other sites in locality? <input checked="" type="radio"/> Yes <input type="radio"/> No		Site Types include: Shell middens		
Are sites in NPWS Register? Yes/No		Unregistered sites-plans for future recording? Yes/No.		
Have artefacts been removed from site? Yes <input checked="" type="radio"/> No <input type="radio"/> don't know. When?				
By whom? Deposited where?				
Is site important to local Aborigines? Yes/No/don't know.				
Give contact(s) name(s) + address(es)				
Survey was carried out with members of the Aboriginal community at Roseby Park				
Contacted for this recording? Yes/No.				
(Attach additional information separately) If not, why not?				
Verbal/written reference sources:				
Site recorded by: P.J. Hughes		Date: May 1983		
Address/institution: ANU Archaeological Consultancies				
ANUTECH PTY. LTD.				

# SITE POSITION & ENVIRONMENT

OFFICE USE ONLY: NPWS site no: 52-5-182

1. Land form e.g. beach/hill slope/ridge top, etc:
2. Describe briefly & mark on diagram provided or on your own sketch the position of the site:



3a Local rock type: b rock type at site: c site aspect: d slope:

4. Distance from drinking water: Source: Perm/temp.?

5. Vegetation:

6. Edible plants noted:

7. Faunal resources (include shellfish)

## DESCRIPTION OF SITE & CONTENTS.

Site type(s):

Note state of preservation of site & contents. Do NOT dig, disturb, damage site or contents.

Attach sketches etc, eg. plan & section of shelter, show relation between site contents, indicate scale.

Attach annotated photos (stereo where useful) showing scale, particularly for art sites.

### CHECKLIST TO HELP:

length, width, depth, height of site, shelter, deposit, structure, element eg. tree scar, grooves in rock.

DEPOSIT: colour, texture, estimated depth, stratigraphy, contents-shell, bone, stone, charcoal, density & distribution of these, stone types, artefact types.

ART: area of surface decorated, motifs, colours, wet, dry pigment, technique of engraving, no. of figures, sizes, patination.

BURIALS: number & condition of bone, position, age, sex, associated artefacts.

TREES: number, alive, dead, likely age, scar shape, position, size, patterns, axe marks, regrowth.

QUARRIES: rock type, debris, recognisable artefacts, percentage quarried.

OTHER SITES EG. structures (fish traps, stone arrangements, bora rings, mia mias), mythological sites, rock holes, engraved groove channels, contact sites (missions massacres cemeteries) as appropriate

Two compact midden mounds 20 m apart  
Each 3m across & upto 1m thick  
Face of cliff



13/a The easternmost and most prominent of the mounds showing trail bike track crossing it.

SITE 13 52-5-142

LOCATION

Face of cliff.

DESCRIPTION

Two compact mounds of midden 20m apart. Each is 3m across and 0.8 to 1m thick. Well grassed under casuarina trees.

CONTENTS

Oyster, cockle, welk.

COMMENT

Excellent condition except for trail bike tracks over both mounds.

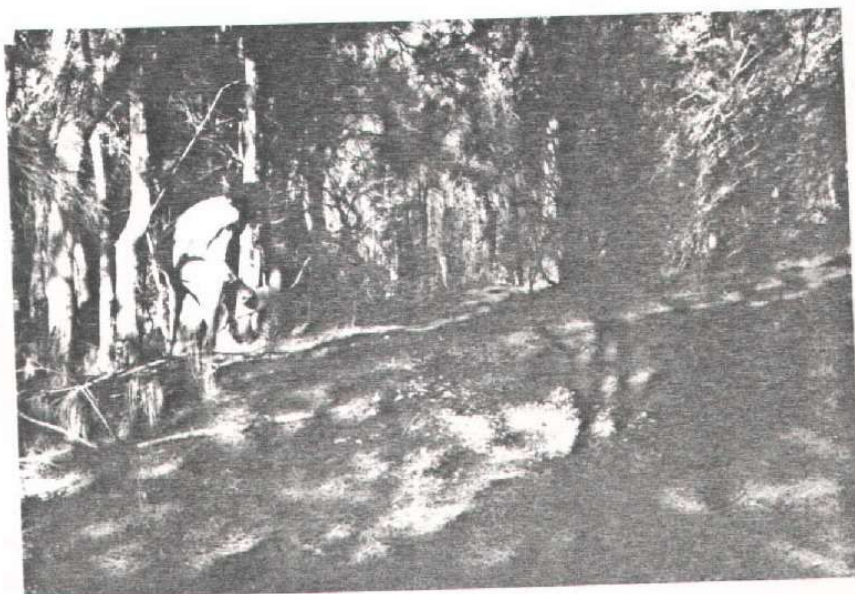

13/5. Close up of trail bike damage on the westernmost mound. Note the easternmost mound in the background.



# National Parks and Wildlife Service

## Standard Site Recording Form



52-5-0183

MAP NAME	EDITION	SCALE	REFERENCE	HEAD OFFICE USE ONLY:
Wollongong S1569	1st	1:250 000	3746 6860	NWPS site no: 52-5-183
Nowra 9028-14-5	1st	1:25 000	9400 3280	Site types: open shell midden
Site name: Culburra 14				File nos:
Local post office: Greenwell Point				Report filed with site no:
Locality/property name:				Classification: Site status:
NPWS District: Nowra		Region: South east		
Filed by: B.W.				
Date: 29.2.84				
Reason for investigation (give H.O. instruction no. or full title of accompanying report where applicable): SEE: Hughes P.J., 'An Archaeological Survey of the Proposed Culburra Town Expansion Area, South Coast, N.S.W.', A report to Colin Graham, Atcock, Giles, Tribe Pty Ltd, May 1983.				
Portion no: 6	Other land category:		Plan/sketch/section of site attached? Yes/No.	
Parish: Wollumboola	County: St. Vincent		How many?	
Air photo refs. (for stereo pair)			Annotated photos attached? Yes/No	
			How many?	
Condition of site: Stable.		Causes of damage/disturbance/threat to site: (Fill in separate management/protection recommendations sheet if necessary) Pit dug into the midden, and tree growth		
How to get to the site (refer to permanent features, give best approach to site eg. from above, below, along cliff. Draw diagram on separate sheet if necessary). See report				
Other sites in locality? <input checked="" type="checkbox"/> Yes <input type="checkbox"/> No		Site Types include: Shell middens		
Are sites in NPWS Register? Yes/No.		Unregistered sites-plans for future recording? Yes/No.		
Have artefacts been removed from site? Yes <input checked="" type="checkbox"/> No <input type="checkbox"/> don't know. When?				
By whom? Deposited where?				
Is site important to local Aborigines? Yes/No/don't know. Survey was carried out with members of the Aboriginal community at Roseby Park.				
Give contact(s) name(s) + address(es)				
Contacted for this recording? Yes/No. (Attach additional information separately) If not, why not?				
Verbal/written reference sources:				
Site recorded by: P.J. Hughes Date: May 1983				
Address/institution: ANU Archaeological Consultancies ANUTECH PTY LTD. G.P.O. BOX 4				



# SITE POSITION & ENVIRONMENT

OFFICE USE ONLY: NPWS site no: 52-5-183

1. Land form e.g. beach / hill slope / ridge top, etc:
2. Describe briefly & mark on diagram provided or on your own sketch the position of the site:

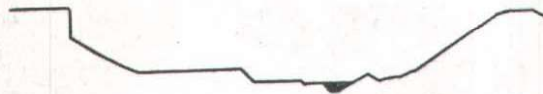

3a Local rock type:

b rock type at site:

c site aspect:

d slope:

4. Distance from drinking water:

Source:

Perm / temp. ?

5. Vegetation:

6. Edible plants noted:

7. Faunal resources (include shellfish)

## DESCRIPTION OF SITE & CONTENTS.

Site type(s):

Note state of preservation of site & contents. Do NOT dig, disturb, damage site or contents.

Attach sketches etc, eg. plan & section of shelter, show relation between site contents, indicate scale.

Attach annotated photos (stereo where useful) showing scale, particularly for art sites.

CHECKLIST TO HELP:  
length, width, depth,  
height of site, shelter,  
deposit, structure,  
element eg. tree scar,  
grooves in rock.

DEPOSIT: colour,  
texture, estimated  
depth, stratigraphy,  
contents-shell, bone,  
stone, charcoal, density  
& distribution of these,  
stone types, artefact  
types.

ART: area of surface  
decorated, motifs,  
colours, wet, dry  
pigment, technique of  
engraving, no. of  
figures, sizes,  
patination.

BURIALS: number &  
condition of bone,  
position, age, sex,  
associated artefacts.

TREES: number, alive,  
dead, likely age, scar  
shape, position, size,  
patterns, axe marks,  
regrowth.

QUARRIES: rock type,  
debris, recognisable  
artefacts, percentage  
quarried.

OTHER SITES EG.  
structures (fish traps,  
stone arrangements,  
bora rings, mia mias),  
mythological sites, rock  
holes, engraved groove  
channels, contact sites  
(missions massacres  
cemeteries) as  
appropriate

Single mound of shell midden  
2m across > up to 1m thick.  
Top of cliff

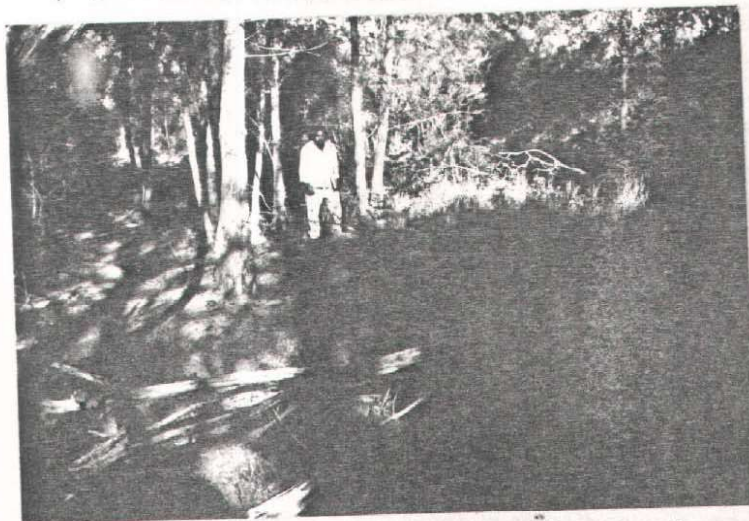

Midden 14: Note the pit at the base  
of the tree.

SITE 14      52-5-183

LOCATION

Base of cliff.

DESCRIPTION

Compact, single, well grassed mound beneath casuarina trees. 1m thick with black sandy matrix.

CONTENTS

Only small amounts of shell visible. Oyster, cockle, whelk.

COMMENT

A pit has been dug into the mound. Also damaged by tree roots.



## National Parks and Wildlife Service

Standard Site Recording Form



52-5-0184

MAP NAME	EDITION	SCALE	REFERENCE	HEAD OFFICE USE ONLY:
Wollongong S156-9	1st	1:250 000	3748 6860	NWPS site no: 52-5-184
Nowra 9028-14-S	1st	1:25 000	9420 3285	Site types: open shell midden
Site name: Culburra 15				File nos:
Local post office: Greenwell Point				Report filed with site no:
Locality/property name:				Classification: Site status:
NPWSDistrict: Nowra		Region: Southeast		Filed by: B.W.
				Date: 29.2.84
Reason for investigation (give H.O. instruction no. or full title of accompanying report where applicable):				
SEE: Hughes P.J., 'An Archaeological Survey of the Proposed Culburra Town Expansion Area, South Coast, N.S.W.', A report to Colin Graham, Atcock, Giles, Tribe Pty Ltd, May 1983.				
Portion no: 6	Other land category:		Plan/sketch/section of site attached? Yes/No.	
Parish: Wollumboola	County: St. Vincent		How many?	
Air photo refs. (for stereo pair)			Annotated photos attached? Yes/No	
			How many?	
Condition of site:		Causes of damage/disturbance/threat to site:		
Stable		(Fill in separate management/protection recommendations sheet if necessary) Tree root growth throughout midden.		
How to get to the site (refer to permanent features, give best approach to site eg. from above, below, along cliff. Draw diagram on separate sheet if necessary).				
See report				
Other sites in locality? <input checked="" type="checkbox"/> Yes <input type="checkbox"/> No.		Site Types include: Shell middens		
Are sites in NPWS Register? Yes/No.		Unregistered sites-plans for future recording? Yes/No.		
Have artefacts been removed from site? Yes <input checked="" type="checkbox"/> No <input type="checkbox"/> don't know. When?				
By whom?		Deposited where?		
Is site important to local Aborigines? Yes/No/don't know.				
Give contact(s) name(s) + address(es)				
Survey was carried out with members of the Aboriginal community at Roseby Park.				
Contacted for this recording? Yes/No.				
(Attach additional information separately) If not, why not?				
Verbal/written reference sources:				
Site recorded by: P.J. Hughes		Date: May 1983		
Address/institution: ANU Archaeological Consultancies				
GPO Box 4				
Canberra 62, 2601				

# SITE POSITION & ENVIRONMENT

OFFICE USE ONLY: NPWS site no: 52-5-184

1. Land form e.g. beach/hill slope/ridge top, etc:
2. Describe briefly & mark on diagram provided or on your own sketch the position of the site:



3a Local rock type:

b rock type at site:

c site aspect:

d slope:

4. Distance from drinking water:

Source:

Perm/temp.?

5. Vegetation:

6. Edible plants noted:

7. Faunal resources (include shellfish)

## DESCRIPTION OF SITE & CONTENTS.

Site type(es):

Note state of preservation of site & contents. Do NOT dig, disturb, damage site or contents.

Attach sketches etc, eg. plan & section of shelter, show relation between site contents, indicate scale.

Attach annotated photos (stereo where useful) showing scale, particularly for art sites.

### CHECKLIST TO HELP:

length, width, depth,  
height of site, shelter,  
deposit, structure,  
element eg. tree scar,  
grooves in rock.

DEPOSIT: colour,  
texture, estimated  
depth, stratigraphy,  
contents-shell, bone,  
stone, charcoal, density  
& distribution of these,  
stone types, artefact  
types.

ART: area of surface  
decorated, motifs,  
colours, wet, dry  
pigment, technique of  
engraving, no. of  
figures, sizes,  
patination.

BURIALS: number &  
condition of bone,  
position, age, sex,  
associated artefacts.

TREES: number, alive,  
dead, likely age, scar  
shape, position, size,  
patterns, axe marks,  
regrowth.

QUARRIES: rock type,  
debris, recognisable  
artefacts, percentage  
quarried.

OTHER SITES E.G.  
structures (fish traps,  
stone arrangements,  
bora rings, mia mias),  
mythological sites, rock  
holes, engraved groove  
channels, contact sites  
(missions massacres  
cemeteries) as  
appropriate

Subsided and irregular mound of shell midden.  
8x3m & up to 20cm thick.  
Top of cliff.



Midden 15.



SITE 15      52-5-184

LOCATION

Top of cliff.

DESCRIPTION

Subdued, irregular mound of shell midden, 3m across and 8m along cliff edge. 20cm thick. Disturbed by very thick root network.

CONTENTS

Oyster, cockle, wulk.

COMMENT

Totally covered by grass and regrowth scrub.



## National Parks and Wildlife Service

Standard Site Recording Form



52-5-0185

MAP NAME	EDITION	SCALE	REFERENCE	HEAD OFFICE USE ONLY:
Wollongong S156-9	1st	1:250 000	3748 6860	NWPS site no: 52-5-185
Nowra 9028-11-5	1st	1:25 000	9425 3300	Site types: open shell midden
Site name: Culburra 16				File nos:
Local post office: Greenwell Point				Report filed with site no:
Locality/property name:				Classification: Site status:
NPWS District: Nowra		Region: Southeast		Filed by: B.W.
				Date: 29.2.84
Reason for investigation (give H.O. instruction no. or full title of accompanying report where applicable):				
SEE: Hughes P.J., 'An Archaeological Survey of the Proposed Culburra Town Expansion Area, South Coast, N.S.W.', A report to Colin Graham, Atcock, Giles, Tribe Pty Ltd, May 1983.				
Portion no: 6	Other land category:		Plan/sketch/section of site attached? Yes/No.	
Parish: Wollumboola	County: St. Vincent		How many?	
Air photo refs. (for stereo pair)			Annotated photos attached? Yes/No	
			How many?	
Condition of site: Grassed and stable but for shoreward margin.		Causes of damage/disturbance/threat to site: (Fill in separate management/protection recommendations sheet if necessary) Wave erosion.		
How to get to the site (refer to permanent features, give best approach to site eg. from above, below, along cliff. Draw diagram on separate sheet if necessary).				
See report				
Other sites in locality? <input checked="" type="radio"/> No.		Site Types include: Shell middens		
Are sites in NPWS Register? Yes/No.		Unregistered sites-plans for future recording? Yes/No.		
Have artefacts been removed from site? Yes <input checked="" type="radio"/> No don't know. When?				
By whom?		Deposited where?		
Is site important to local Aborigines? Yes/No/don't know.		Survey was carried out with members of the Aboriginal community at Roseby Park.		
Give contact(s) name(s) + address(es)				
Contacted for this recording? Yes/No.				
(Attach additional information separately) If not, why not?				
Verbal/written reference sources:				
Site recorded by: P.J. Hughes		Date: May 1983		
Address/institution: ANU Archaeological Consultancies GPO Box 4 Culburra NSW 2581				

# SITE POSITION & ENVIRONMENT

OFFICE USE ONLY: NPWS site no: 52-5-185

1. Land form e.g. beach/hill slope/ridge top, etc:
2. Describe briefly & mark on diagram provided or on your own sketch the position of the site:



3a Local rock type:

b rock type at site:

c site aspect:

d slope:

4. Distance from drinking water:

Source:

Perm/temp.?

5. Vegetation:

6. Edible plants noted:

7. Faunal resources (include shellfish)

## DESCRIPTION OF SITE & CONTENTS.

Site type(s):

Note state of preservation of site & contents. Do NOT dig, disturb, damage site or contents.

Attach sketches etc, eg. plan & section of shelter, show relation between site contents, indicate scale.

Attach annotated photos (stereo where useful) showing scale, particularly for art sites.

### CHECKLIST TO HELP:

length, width, depth,  
height of site, shelter,  
deposit, structure,  
element eg. tree scar,  
grooves in rock.

DEPOSIT: colour,  
texture, estimated  
depth, stratigraphy,  
contents-shell, bone,  
stone, charcoal, density  
& distribution of these,  
stone types, artefact  
types.

ART: area of surface  
decorated, motifs,  
colours, wet, dry  
pigment, technique of  
engraving, no. of  
figures, sizes,  
patination.

BURIALS: number &  
condition of bone,  
position, age, sex,  
associated artefacts.

TREES: number, alive,  
dead, likely age, scar  
shape, position, size,  
patterns, axe marks,  
regrowth.

QUARRIES: rock type,  
debris, recognisable  
artefacts, percentage  
quarried.

OTHER SITES EG.  
structures (fish traps,  
stone arrangements,  
bora rings, mia mias),  
mythological sites, rock  
holes, engraved groove  
channels, contact sites  
(missions massacres  
cemeteries) as  
appropriate

Complex of mounded middens

40 x 15 m and up to 50 cm thick

Location: sandstone cliff.



Midden 1b: a/ Photo of site looking  
north across the bay.

SITE 16

LOCATION

Sandstone point.

DESCRIPTION

Complex of mounded middens over an area of 40 x 15m. Up to 30cm thick. Exposed around wave cut margin.

CONTENTS

Contents not visible except along shoreward edge where oyster dominates over cockle and welk.

COMMENT

Well grassed and stable except shoreward edge.





## National Parks and Wildlife Service

Standard Site Recording Form



52-5-0186

MAP NAME	EDITION	SCALE	REFERENCE	HEAD OFFICE USE ONLY:
Wollongong S156-9	1st	1:250 000	3744 6860	NWPS site no: 52-5- <sup>186</sup> <del>0186</del> See 52-5-114 (CAPTSITE)
Nowra 9028-14-S	1st	1:25 000	9355 <sup>61</sup> 3310	Site types: Midden
	Deliver	250K	2935 1331	File nos:
Site name: Culburra 12				Report filed with site no:
Local post office: Greenwell Point				Classification: Site status:
Locality/property name:				Filed by: B.W.
NPWS District: Nowra		Region: South east		Date: 26-2-84

Reason for investigation (give H.O. instruction no. or full title of accompanying report where applicable):

SEE: Hughes, P.J., 'An Archaeological Survey of the Proposed Culburra Town Expansion Area, South Coast, N.S.W.', A report to Colin Graham, Atcock, Giles, Tribe Pty Ltd, May 1983.

Portion no: 6	Other land category:	Plan/sketch/section of site attached? Yes/No.
Parish: Wollumboola	County: St. Vincent	How many?
Air photo refs. (for stereo pair)		Annotated photos attached? Yes/No
		How many?
Condition of site:	Causes of damage/disturbance/threat to site:	
Stable. Superficial erosion in parts	(Fill in separate management/protection recommendations sheet if necessary) trailbikes	

How to get to the site (refer to permanent features, give best approach to site eg. from above, below, along cliff. Draw diagram on separate sheet if necessary).

See report

Other sites in locality? <input checked="" type="radio"/> No.	Site Types include: Shell middens
Are sites in NPWS Register? Yes/No.	Unregistered sites-plans for future recording? Yes/No.
Have artefacts been removed from site? Yes <input checked="" type="radio"/> No <input type="radio"/> don't know. When?	
By whom? Deposited where?	
Is site important to local Aborigines? Yes/No/don't know.	Survey was carried out with members of the Aboriginal community at Roseby Park
Give contact(s) name(s) + address(es)	
Contacted for this recording? Yes/No.	
(Attach additional: information separately) If not, why not?	
Verbal/written reference sources:	

Site recorded by: P.J. Hughes  
 Address/institution: ANU Archaeological Consultancies  
 ANUTECH PTY. LTD.  
 P.O. BOX 4

Date: May 1983

# SITE POSITION & ENVIRONMENT

OFFICE USE ONLY: NPWS site no: 52-5-186

1. Land form e.g. beach/hill slope/ridge top, etc:
2. Describe briefly & mark on diagram provided or on your own sketch the position of the site:



3a Local rock type:

b rock type at site:

c site aspect:

d slope:

4. Distance from drinking water:

Source:

Perm/temp.?

5. Vegetation:

6. Edible plants noted:

7. Faunal resources (include shellfish)

## DESCRIPTION OF SITE & CONTENTS.

Site type(s):

Note state of preservation of site & contents. Do NOT dig, disturb, damage site or contents.

Attach sketches etc, eg. plan & section of shelter, show relation between site contents, indicate scale.

Attach annotated photos (stereo where useful) showing scale, particularly for art sites.

CHECKLIST TO HELP:  
length, width, depth,  
height of site, shelter,  
deposit, structure,  
element eg. tree scar,  
grooves in rock.

DEPOSIT: colour,  
texture, estimated  
depth, stratigraphy,  
contents-shell, bone,  
stone, charcoal, density  
& distribution of these;  
stone types, artefact  
types.

ART: area of surface  
decorated, motifs,  
colours, wet, dry  
pigment, technique of  
engraving, no. of  
figures, sizes,  
patination.

BURIALS: number &  
condition of bone,  
position, age, sex,  
associated artefacts.

TREES: number, alive,  
dead, likely age, scar  
shape, position, size,  
patterns, axe marks,  
regrowth.

QUARRIES: rock type,  
debris, recognisable  
artefacts, percentage  
quarried.

OTHER SITES EG.  
structures (fish traps,  
stone arrangements,  
bora rings, mia mias),  
mythological sites, rock  
holes, engraved groove  
channels, contact sites  
(missions massacres  
cemeteries) as  
appropriate

Very large complex of shell midden comprised of  
numerous mounds resting on stratified midden.  
About 100 x 50m and in places up to 1.5m thick.  
Total volume about 1000 m<sup>3</sup>.

Top + face of cliff and on promontory at base  
of cliff.



a/ Mound 1 looking south

SITE 12

LOCATION

Top and face of cliff and on promontory at base of cliff.

DESCRIPTION

Very large complex of shell midden comprised of numerous mounds resting on stratified midden. About 100m x 50m.

Mound 1: Compact shell on top and edge of cliff. 8m across, 1m thick. Surface badly disturbed by trail bikes. Mostly oyster but also wolk and cockle. Oysters crushed but the other shell whole.

Mound 2: Along the western side of the point. Contiguous with mound 1 from base of cliff. 8m wide, 40m long, 50cm thick.

Mound 3: Complex of at least 10 mounds in an area about 20 x 30m long and 0.5 to 1m high. Well vegetated but southern third of site affected by trail bike track. Some rabbit damage but most of site well preserved.

Oyster 80%, wolk and cockle 20%.

Mound 4: Eastern side of promontory. 10 x 10m and 40-80cm thick.

COMMENT

Most of the site is well grassed and stable but parts have been affected by trail bikes which have left very unsightly but largely superficial damage.

This site is recorded in the NPWS site register as site 52-5-114.

52-5-114 includes  
2 mts:  
52-5-186 ← { a midden which appears to be  
Culbura 12 (Hughes 1983)  
52-5-114 ← { a 'camp site' which appears to  
be Culbura 16

15 30/6/89

### APPENDIX 3: ARCHAEOLOGICAL SURVEY COVERAGE DATABASE

Survey Area	Landform Element	Slope	Distance to Water (metres)	Vegetation	Land Surface	Exposure Type (Horizon)	Erosion/Deposition	Total Sample Area (m <sup>2</sup> )	Surface Visibility (%)	Detection Limiting Factors	Archaeological Visibility %	Ground Disturbance	Effective Survey Coverage (m <sup>2</sup> )	# of Artefacts (open sites)	Extent of Rock Outcrop (%)	Artefact Density/m <sup>2</sup> of Effective Survey Coverage	Comments
WC1	simple slope	gentle	>50	1, 2	4, 5	A	E	4,200	1	1	1	low	42	0	nil	-	slope leading south to broad drainage that enters Lake Wollumboola; skeletal soil; low potential for deposit of research value; minor exposures, drainage culverts but otherwise dense grass; pockets of forest, ironbark, apple, casuarina, several mature trees but mostly younger regrowth
WC2	ridge crest	level - very gentle	>50	1, 2	4, 5	A	E	7,200	0.5	1	0.5	low	36	0	nil	-	broad ridge crest bordering Culburra Road; immediately west of retirement village; dense grass, scattered trees; silty/sandy soil; generally low potential for deposits of research value
WC3	simple slope	gentle	>50	1, 2	4, 5	A	E	9,500	5-80	1	5-70	low-mod	1695	1	nil	<0.001	broad slope leading north from ridge and Culburra Road towards Curleys Bay, immediately west of Canal Street and Culburra shops/residences; Unit A cleared paddock behind Ambulance Station - moderate disturbance, graded areas, black silty soil, wet/boggy, generally dense grass; unit B cleared track down fence beside Canal St - silty/sandy, shallow topsoil over clay, minor quartz gravel; unit C minor sandy track through north-south through centre, minor rock oyster - not Aboriginal - former track to oyster leases in Curleys Bay; unit D vehicle track along fence near Industrial estate and Culburra Wastewater Treatment Plant, wet; dense vegetation elsewhere, paperbark, casuarina, wattle, teatree, stringybark, some mature trees but no surface visibility; survey area covers some land outside study area
WC4	flat	level - very gentle	<50	1, 2	4, 5	A	D	1,500	80	1, 3	70	low	1050	7	nil	0.007	flat bordering Curleys Bay, with minor tidal channel entering; all outside/immediately north of present study area; sandy; vehicle track along water/sewer main
WC5	simple slope	gentle	>50	2	4, 5	A	E	1,810	0.1-30	1, 2	0.1-30	low	274	0	nil	-	continuation of slope that is WC3, but west of industrial estate and south of Treatment Works; unit A - dense forest, bracken; unit B - vehicle track, sandy soil, leaf litter; unit C - vehicle track leading south to ridge; dense vegetation, many trees relatively large but similar size, appear to be old regrowth



Survey Area	Landform Element	Slope	Distance to Water (metres)	Vegetation	Land Surface	Exposure Type (Horizon)	Erosion/Deposition	Total Sample Area (m <sup>2</sup> )	Surface Visibility (%)	Detection Limiting Factors	Archaeological Visibility %	Ground Disturbance	Effective Survey Coverage (m <sup>2</sup> )	# of Artefacts (open sites)	Extent of Rock Outcrop (%)	Artefact Density/m <sup>2</sup> of Effective Survey Coverage	Comments
WC6	ridge crest	level - very gentle	>50	2	4, 5	A	E	1,800	5-30	1, 2	5-30	low	315	0	nil	-	unit A main vehicle track, leaf litter, grass, very minor sandstone exposed on track; unit B another vehicle track but mostly grass, leaf litter; no visibility off track, dense grass, bracken, teatree and forest; part of forest heavily cleared in southeast near industrial estate
WC7	simple slope	gentle	>50	2	4, 5	A/B	E	1,650	0.1-20	1, 2	0.1-5	low	50	0	nil	-	southerly facing slope at the head of first order drainage leading to Lake Wollumboola; unit A - Telstra cable adjacent to Culburra Road, highly impacted, road cut in; unit B - dense forest, bracken, grass, leaf litter - whole area like this; unit C - overgrown vehicle track leading north from Culburra Road to ridge crest, pine needles, leaf litter; low potential for deposit of research value
WC8	spur crest	level - very gentle	>50	2	4, 5	A/B	E	570	5-70	1, 2	5-30	low	104	0	nil	-	spur crest or bench leading north to Curleys Bay but 300 metres from the inlet; unit A - vehicle track along water/sewer main, B unit dug up, gravel; unit B - overgrown vehicle track
WC9	simple slope	gentle	>50	2	4, 5	A/B	E	7,160	10-70	1, 2	10-40	low	729	0	nil	-	extensive broad slope leading north from ridge to inlet, generally at least 50m inland from inlet margin, mostly at least 100m; unit A vehicle track/sewer/water main, dense vegetation off track but a number of mature trees; unit B - track well dug out in parts by trailbikes, leads north from sewer to inlet, lots of stringybark, bracken, teatree off track; unit C - sewer/water main/track; unit D - track south from sewer to ridge crest, sandy, leaf litter, grass; unit E - cattle trail, vehicle track along fence at clearing; unit F - as per E but lower down, high potential near estuary; unit G - sewer east from gate at clearing
WC10	ridge crest	level - very gentle	>50	2	4	A	E	4,560	0.1-10	1, 2	0.1-10	low	71	0	nil	-	broad ridge crest parallel to Curleys Bay but about 250-300 metres inland; unit A - forest, probably nearly all old regrowth, similar size, several large mature trees, virtually no visibility; unit B - vehicle track along part of ridge crest, leaf litter, grass; unit C - dense forest, grass, bracken; very broad crest; almost gentle slope in places; generally low potential for deposits of research value
WC11	hillock	level - very gentle	>50	2	4	A	E	1,380	0.1	1, 2	0.1	low	2	0	nil	-	peak along ridge crest; dense forest, grass, bracken; virtually no visibility
WC12	ridge crest	gentle	>50	2	4	A	E	1,200	0.1	1, 2	0.1	low	1	0	nil	-	dense forest, casuarina, lomandra, eucalypts, grass

Survey Area	Landform Element	Slope	Distance to Water (metres)	Vegetation	Land Surface	Exposure Type (Horizon)	Erosion/Deposition	Total Sample Area (m <sup>2</sup> )	Surface Visibility (%)	Detection Limiting Factors	Archaeological Visibility %	Ground Disturbance	Effective Survey Coverage (m <sup>2</sup> )	# of Artefacts (open sites)	Extent of Rock Outcrop (%)	Artefact Density/m <sup>2</sup> of Effective Survey Coverage	Comments
WC13	ridge crest	level - very gentle	>50	1, 2	4	A	E	4,300	0.1-30	1, 2	0.1-30	low	170	0	nil	-	unit A - dense forest; unit B - grassy paddock at west end of forest, several large scattered stringybarks, bracken, minor exposures - cattle tracks, vehicles, dark silty soil; unit C - erosion scours in paddock
WC14	simple slope	gentle	>50	1, 2	4	A	E	5,400	2	1, 2	2	low	108	0	nil	-	dense grass; minor cattle trails, erosion scours, vehicle disturbance; dense pocket of casuarina in northwest corner; low potential for deposit of research value
WC15	spur crest	level - very gentle	>50	1	4	A	E	2,100	0.1	1	0.1	low	2	0	nil	-	dense grass; sewer all grassed over just north of survey area; low broad very gentle crest above inlet; high potential for deposits of research value; midden deposits along inlet 70 metres north of survey area
WC16	spur crest	gentle	>50	2	4	A	E	1,560	0.1-30	1, 2	0.1-30	low	217	0	nil	-	unit A - dense forest; unit B - cattle trails, tracks along fence traversing lower portion of spur; unit C - minor vehicle track to drill site

Vegetation - 1 = cleared/grass/crop; 2 = forest/bush/regrowth;

Land Surface - 1 = sheet erosion; 2 = gully erosion; 3 = stream bank erosion; 4 = vegetated; 5 = modified;

Erosion = E, Depositional = D, Uncertain = U;

Detection Limiting Factors - 1 = vegetation; 2 = leaf litter/gravel; 3 = sediment deposition; 4 = other;

#### APPENDIX 4: ABORIGINAL HERITAGE SITE DATA<sup>9</sup>

SITE NAME	SITE TYPE / FEATURES	MGA EASTING	MGA NORTHING	SURVEY AREA	LANDFORM
West Culburra 3/A	Open artefact site	294918	6132494	WC3	simple slope
West Culburra 4/A	Open artefact site	294806	6132594	WC4	flat
West Culburra 4/B	Open artefact site	294761	6132610	WC4	flat

\*All three sites are located marginally outside of the direct investigation area.

---

<sup>9</sup> For new sites identified and recording during the present survey.

## SITE NAME: WEST CULBURRA 3/A

Site Type:	<i>Isolated artefact</i>	MGA Grid Reference:	<i>294918:6132494</i>
Date Recorded:	<i>9/8/11</i>	Topographic Map:	<i>Crookhaven 9028-2S</i>
Recorder:	<i>Peter Kuskie</i>		
Landform Element:	<i>Simple slope</i>	Vegetation:	<i>Cleared</i>
Slope:	<i>Gentle</i>	Ground Disturbance:	<i>Moderate</i>
Distance to Water:	<i>&gt;50</i>		

Visible Extent of Surface Exposures: Length (m)	Visible Extent of Surface Exposures: Width (m)	Visible Extent of Evidence: Length (m)	Visible Extent of Evidence: Width (m)	Visible Locus Area (m <sup>2</sup> )	Mean Surface Visibility of Locus (%)	Mean Arch. Visibility of Locus (%)	Effective Locus Area (m <sup>2</sup> )	# of Artefacts	# of Artefacts per m <sup>2</sup> of Effective Locus Area	Sub- Surface Deposit
50+	3	1	1	1	100%	90%	0.9	1	1.111	possible

### Additional Comments:

- ☐ Single artefact, grey acidic volcanic retouched piece;
- ☐ Located on vehicle track marginally to north of investigation area, and northwest of Canal Street - Brighton Parade junction, immediately west of drain;
- ☐ Thick bush off track, no visibility;
- ☐ Brown sandy soil;
- ☐ Moderate disturbance from vehicles;
- ☐ Sub-surface deposit possible, but relatively low research potential.



Site Location: West Culburra 3/A



Photograph: West Culburra 3/A (view south-south-east, artefact #1 - inset - marked by flag)





## SITE NAME: WEST CULBURRA 4/A

Site Type:	Artefact scatter	MGA Grid Reference:	294806:6132594
Date Recorded:	9/8/11	Topographic Map:	Crookhaven 9028-2S
Recorder:	Peter Kuskie		
Landform Element:	Flat	Vegetation:	Cleared
Slope:	Level - very gentle	Ground Disturbance:	Moderate
Distance to Water:	<50		

Visible Extent of Surface Exposures: Length (m)	Visible Extent of Surface Exposures: Width (m)	Visible Extent of Evidence: Length (m)	Visible Extent of Evidence: Width (m)	Visible Locus Area (m <sup>2</sup> )	Mean Surface Visibility of Locus (%)	Mean Arch. Visibility of Locus (%)	Effective Locus Area (m <sup>2</sup> )	# of Artefacts	# of Artefacts per m <sup>2</sup> of Effective Locus Area	Sub- Surface Deposit
50+	5	25	4	100	90%	80%	80	3	0.038	probable

### Additional Comments:

- ☐ Located on sewer main/vehicle track 50 metres south of Curleys Bay;
- ☐ Small tidal creek 19 metres west of site;
- ☐ Artefacts #2 and 3 are 19 metres east of the inlet/creek and #1 a further 23 metres east along the track;
- ☐ Artefact #1 is a brown acidic volcanic hammerstone;
- ☐ Artefact #2 is a grey silcrete microblade core;
- ☐ Artefact #3 is a white quartz flake;
- ☐ Site is located outside of the investigation area;
- ☐ Sandy flat, dense casuarina off road, mangroves in creek;
- ☐ Moderate disturbance from vehicles and sewer and recreational use;
- ☐ Minor quartz gravel;
- ☐ High potential for sub-surface deposit, potentially deep and of moderate research potential.

Site Location: West Culburra 4/A



Photograph: West Culburra 4/A (view east). Inset - artefact #2, silcrete microblade core (top), artefact #1, acidic volcanic hammerstone (bottom)

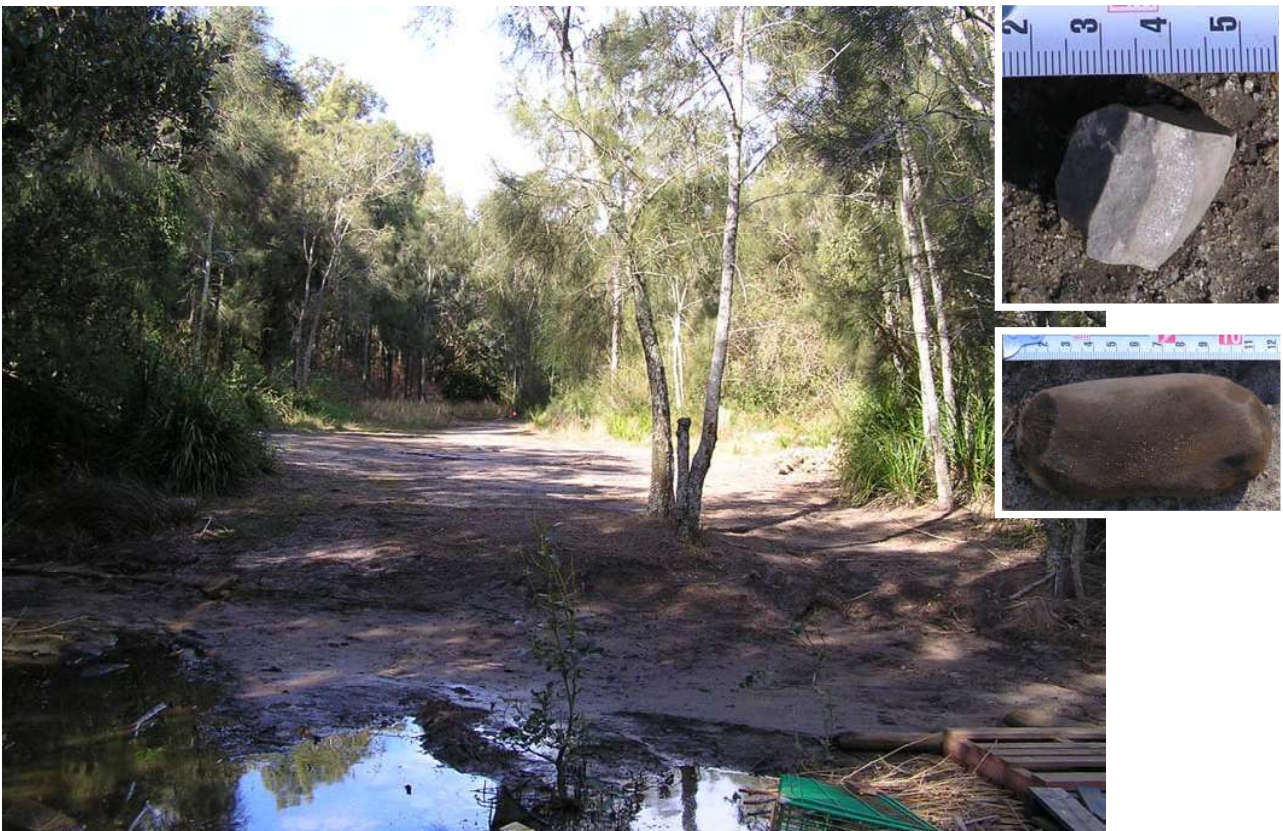

## SITE NAME: WEST CULBURRA 4/B

Site Type:	Artefact scatter	MGA Grid Reference:	294761:6132610
Date Recorded:	9/8/11	Topographic Map:	Crookhaven 9028-2S
Recorder:	Peter Kuskie		
Landform Element:	Flat	Vegetation:	Cleared
Slope:	Level - very gentle	Ground Disturbance:	Moderate
Distance to Water:	<50		

Visible Extent of Surface Exposures: Length (m)	Visible Extent of Surface Exposures: Width (m)	Visible Extent of Evidence: Length (m)	Visible Extent of Evidence: Width (m)	Visible Locus Area (m <sup>2</sup> )	Mean Surface Visibility of Locus (%)	Mean Arch. Visibility of Locus (%)	Effective Locus Area (m <sup>2</sup> )	# of Artefacts	# of Artefacts per m <sup>2</sup> of Effective Locus Area	Sub- Surface Deposit
50+	5	10	3	30	95%	90%	27	4	0.148	probable

### Additional Comments:

- ☐ Located on sewer main/vehicle track 50 metres south of Curleys Bay;
- ☐ Small tidal creek 17 metres east of site;
- ☐ Artefact #1 is 17 metres west of the inlet/creek and #2-4 a further 10 metres west along the track;
- ☐ Artefact #1 is a brown porphyritic rhyolite core;
- ☐ Artefact #2 is a grey silcrete flake - medial portion;
- ☐ Artefact #3 is a grey silcrete retouched utilised piece;
- ☐ Artefact #4 is a grey silcrete lithic fragment;
- ☐ Site is located outside of the investigation area;
- ☐ Sandy flat, dense casuarina off road, mangroves in creek;
- ☐ Moderate disturbance from vehicles and sewer and recreational use;
- ☐ Minor quartz gravel;
- ☐ High potential for sub-surface deposit, potentially deep and of moderate research potential.



Site Location: West Culburra 4/B



Photograph: West Culburra 4/B (view east, artefact #1, porphyritic rhyolite core, inset)





## APPENDIX 5: PLATES



Plate 1: View east of Jerrinja LALC representative Mr Gerald Carberry and Jerrinja Traditional Owners Corporation representative Mr Graham Connolly inspecting survey area WC1 (gentle simple slope).



Plate 2: View west across survey area WC2 (level - very gentle ridge crest), with Culburra Road to right of picture.





Plate 3: View south-east of Jerrinja LALC representative Mr Gerald Carberry and Jerrinja Traditional Owners Corporation representative Mr Graham Connolly inspecting survey area WC3 (gentle simple slope) adjacent to the Ambulance Station and junction of Culburra Road and Canal Street.



Plate 4: Jerrinja LALC representative Mr Gerald Carberry and Jerrinja Traditional Owners Corporation representative Mr Graham Connolly inspecting 'unit C' within survey area WC3 (gentle simple slope), a vehicle track extending north-south through the centre of the survey area.





Plate 5: Jerrinja Traditional Owners Corporation representative Mr Graham Connolly and Jerrinja LALC representative Mr Gerald Carberry inspecting a vehicle track within survey area WC5 (gentle simple slope).



Plate 6: View north of vehicle track within survey area WC6 (level - very gentle ridge crest).





Plate 7: View south-east towards Culburra Road of overgrown vehicle track and dense vegetation within survey area WC7 (gentle simple slope).



Plate 8: View west of Jerrinja LALC representative Mr Gerald Carberry and Jerrinja Traditional Owners Corporation representative Mr Graham Connolly inspecting survey area WC8 (level - very gentle spur crest).





Plate 9: Jerrinja Traditional Owners Corporation representative Mr Graham Connolly inspecting Unit D, a vehicle track leading south from the sewer main to the ridge crest, within survey area WC9 (gentle simple slope).



Plate 10: View north to Crookhaven River and area of high potential in vicinity of midden site #52-5-177 adjacent to survey area WC9 (north-west portion).





Plate 11: Jerrinja Traditional Owners Corporation representative Mr Graham Connolly inspecting survey area WC10 (level - very gentle ridge crest).



Plate 12: Survey area WC11 (level - very gentle hillock).





Plate 13: View north from level - very gentle ridge crest (survey area WC13) to Mount Coolangatta.



Plate 14: View south from north-west corner of investigation area, across survey area WC15 (level - very gentle spur crest) and WC14 (gentle simple slope).





Plate 15: Foreshore of Crookhaven River estuary immediately north of midden site #52-5-172 and the investigation area.



Plate 16: View north across survey areas WC15 and WC9 to the Crookhaven River estuary and Mount Coolangatta. Midden sites #52-5-171 - 52-5-177 are located along the treeline bordering the estuary.

## APPENDIX 6: ABORIGINAL COMMUNITY CONSULTATION

### Consultation Database:

Date	Person Contacted	Organisation	How Contacted	Contacted By	Organisation	Description
8/12/10	South - Landscape and Aboriginal Heritage Protection Section	DECCW	Letter	P. Kuskie	SEA	Official request to notify of Aboriginal stakeholders/register interest as per DECCW 2010 policy by 24 January 2011.
8/12/10	Manager	Office of the Registrar, Aboriginal Land Rights Act	Letter	P. Kuskie	SEA	Official request to notify of Aboriginal stakeholders/register interest as per DECCW 2010 policy by 24 January 2011.
8/12/10	Manager	Native Title Services Corporation Ltd	Letter	P. Kuskie	SEA	Official request to notify of Aboriginal stakeholders/register interest as per DECCW 2010 policy by 24 January 2011.
8/12/10	General Manager	Shoalhaven City Council	Letter	P. Kuskie	SEA	Official request to notify of Aboriginal stakeholders/register interest as per DECCW 2010 policy by 24 January 2011.
8/12/10	Manager	Southern Rivers Catchment Management Authority	Letter	P. Kuskie	SEA	Official request to notify of Aboriginal stakeholders/register interest as per DECCW 2010 policy by 24 January 2011.
8/12/10	CEO	Jerrinja LALC	Letter	P. Kuskie	SEA	Official request to notify of Aboriginal stakeholders/register interest as per DECCW 2010 policy by 24 January 2011.
16/12/10	General Public	-	Advertisement	P. Kuskie	SEA	Advertisement placed in Public Notices section of The Shoalhaven and Nowra News calling for interested Aboriginal persons/groups to register an interest in the project as per DECCW 2010 policy by 24 January 2011.
15/12/10	Peter Kuskie	SEA	Letter	Megan Mebberson	Office of the Registrar, Aboriginal Land Rights Act	Responded to SEA request of 8/12/10 by advising that there are no Registered Aboriginal Owners for this area but that the Jerrinja LALC can assist further.
16/12/10	Peter Kuskie	SEA	Email	John Britton	Shoalhaven City Council	Responded to SEA request of 8/12/10 by advising that Nicki Wellington of the Jerrinja LALC should be contacted.
16/12/10	Peter Kuskie	SEA	Letter	Dimitri Young	DECCW	Responded to SEA request of 8/12/10 by advising that the Jerrinja LALC, Jerrinja Consultants Pty Ltd, South East Coast Gadu Elders Aboriginal Corporation, Merrimans LALC, Ulladulla LALC, South Coast Aboriginal and Elders and Friends Group Organisation, Mr Lionel Mongta and Mr Shane Carriage/Walbunja Aboriginal Corporation should be contacted.
20/12/10	Peter Kuskie	SEA	Letter via email	Graham Connolly	Jerrinja Traditional Owners Corporation	Registered an interest in the project.
21/12/10	Peter Kuskie	SEA	Email	Peter Schultz	NSW Native Title Services (NTS Corp)	Responded to SEA request of 8/12/10 by advising that NTS Corp will directly contact the Aboriginal groups and individuals with an invitation to register an interest directly with SEA.
24/1/11	Peter Kuskie	SEA	Email	Nikki Wellington	Jerrinja LALC	Registered an interest in the project.

Date	Person Contacted	Organisation	How Contacted	Contacted By	Organisation	Description
27/1/11	Mr Graham Connolly	Jerrinja Consultants Pty Ltd	Letter	Peter Kuskie	SEA	Official request to notify of Aboriginal stakeholders/register interest as per DECCW policy, following from DECCW response of 16/12/10.
27/1/11	Mrs Maureen Davis	South East Coast Gadu Elders Aboriginal Corporation	Letter	Peter Kuskie	SEA	Official request to notify of Aboriginal stakeholders/register interest as per DECCW policy, following from DECCW response of 16/12/10.
27/1/11	CEO	Merrimans LALC	Letter	Peter Kuskie	SEA	Official request to notify of Aboriginal stakeholders/register interest as per DECCW policy, following from DECCW response of 16/12/10.
27/1/11	Mr Shane Carriage	Ulladulla LALC	Letter	Peter Kuskie	SEA	Official request to notify of Aboriginal stakeholders/register interest as per DECCW policy, following from DECCW response of 16/12/10.
27/1/11	Mrs Lena Bloxsome	South Coast Aboriginal and Elders and Friends Group Organisation	Letter	Peter Kuskie	SEA	Official request to notify of Aboriginal stakeholders/register interest as per DECCW policy, following from DECCW response of 16/12/10.
27/1/11	Mr Lionel Mongta	-	Letter	Peter Kuskie	SEA	Official request to notify of Aboriginal stakeholders/register interest as per DECCW policy, following from DECCW response of 16/12/10.
27/1/11	Mr Shane Carriage	Walbunja Aboriginal Corporation	Letter	Peter Kuskie	SEA	Official request to notify of Aboriginal stakeholders/register interest as per DECCW policy, following from DECCW response of 16/12/10.
17/2/11	Peter Kuskie	SEA	Email	Regina Reid	Jerrinja Traditional Owners Corporation	Regina confirmed registration was for Jerrinja Traditional Owners Corporation, not Jerrinja Consultants Pty Ltd.
18/2/11	Dimitri Young	DECCW (South Branch)	Letter	P. Kuskie	SEA	Notification of registrations and correspondence as per Section 4.1.6 of the DECCW policy.
18/2/11	Nikki Wellington	Jerrinja LALC	Letter	P. Kuskie	SEA	Notification of registrations and correspondence as per Section 4.1.6 of the DECCW policy.
18/2/11	Nikki Wellington	Jerrinja LALC	Letter	P. Kuskie	SEA	Official notification of and request for comment on proposed investigation methodology as per DECCW policy and provision of clients Selection Criteria for completion with supporting documentation (eg. insurance) for those registrants wishing to be considered for participation in paid field inspections.
18/2/11	Graham Connolly	Jerrinja Traditional Owners Corporation	Letter	P. Kuskie	SEA	Official notification of and request for comment on proposed investigation methodology as per DECCW policy and provision of clients Selection Criteria for completion with supporting documentation (eg. insurance) for those registrants wishing to be considered for participation in paid field inspections.
14/3/11	Peter Kuskie	SEA	Letter via email	Regina Reid	Jerrinja Traditional Owners Corporation	Sent response to selection criteria.

Date	Person Contacted	Organisation	How Contacted	Contacted By	Organisation	Description
3/5/11	Peter Kuskie	SEA	Telephone	Andrew Harvey	Jerrinja LALC	Apologised had not responded to selection criteria and will send response shortly. Peter advised that the client had already made a decision about paid involvement in the survey, but that this information would be passed on and communication established directly with the client to facilitate LALC involvement.
11/5/11	Peter Kuskie	SEA	Telephone	Andrew Harvey	Jerrinja LALC	Advised that a response to the selection criteria is being posted today, apologised for the delay due to the death of the previous CEO, and strongly requested LALC involvement.
13/5/11	Peter Kuskie	SEA	Letter	Andrew Harvey	Jerrinja LALC	Sent response to selection criteria (50 days later than due date).
30/7/11	Andrew Harvey	Jerrinja LALC	Email	P. Kuskie	SEA	Made arrangements for field survey starting 9 August.
30/7/11	Graham Connolly	Jerrinja Traditional Owners Corporation	Email	P. Kuskie	SEA	Made arrangements for field survey starting 9 August.
1/8/11	Peter Kuskie	SEA	Telephone, email	Andrew Harvey	Jerrinja LALC	Confirmed arrangements for field survey starting 9 August.
4/8/11	Peter Kuskie	SEA	Telephone	Graham Connolly	Jerrinja Traditional Owners Corporation	Confirmed arrangements for field survey starting 9 August.
9/8/11	Gerald Carberry; Graham Connolly	Jerrinja LALC; Jerrinja Traditional Owners Corporation	Fieldwork	P. Kuskie	SEA	Field survey of West Culburra investigation area.
10/8/11	Gerald Carberry; Graham Connolly	Jerrinja LALC; Jerrinja Traditional Owners Corporation	Fieldwork	P. Kuskie	SEA	Field survey of West Culburra investigation area.
13/3/12	Graham Connolly	Jerrinja Traditional Owners Corporation	Letter	Peter Kuskie	SEA	Sent copy of draft heritage report with request for comment.
13/3/12	Andrew Harvey	Jerrinja LALC	Letter	Peter Kuskie	SEA	Sent copy of draft heritage report with request for comment.



**Notification of Proposal Under DECCW  
*Aboriginal Cultural Heritage Consultation  
Requirements for Proponents 2010* - Proposed  
Mixed Use Subdivision at West Culburra**

South East Archaeology has been engaged by Realty Realizations to undertake an Aboriginal Heritage Impact Assessment for the Proposed Mixed Use Subdivision at West Culburra. The investigation area comprises Lot 61 DP 755971 and Lots 5 and 6 DP 1065111 and is located at West Culburra, off Culburra Road, in the Shoalhaven local government area. Realty Realizations, of Suite 1006, 99 Bathurst Street, Sydney, is proposing to undertake a range of works, including commercial/retail and multiple-dwelling and single-dwelling residential development. Professor John Toon is preparing a Concept Plan over the proposed development for submission to the Department of Planning under Part 3A of the *Environmental Planning and Assessment Act 1979*.

The purpose of community consultation with Aboriginal people is to assist the proponent in the potential preparation of any Aboriginal Heritage Impact Permit (AHIP) that may be required under the *National Parks and Wildlife Act 1974* and to assist the Director General of the Department of Environment, Climate Change and Water (DECCW) in their consideration and determination of any such application.

In compliance with the DECCW policy entitled *Aboriginal Cultural Heritage Consultation Requirements for Proponents 2010*, South East Archaeology extends an invitation to Aboriginal people who have an interest in the investigation area and hold knowledge relevant to determining the cultural significance of any Aboriginal objects or places within it to register an interest in the consultation process for this project.

Registrations must be forwarded in writing to South East Archaeology (fax 02-6260 4439 or post to 24 Bamford St, Hughes ACT 2605) by 24 January 2011. All registered stakeholders will then be contacted to discuss the project further in accordance with the DECCW policy. Any parties that register an interest are advised that their details will be forwarded to DECCW and the relevant LALC within 28 days of the closing date for registrations of interest, in accordance with the DECCW policy, unless they request in writing that their details are withheld.

***Relevant Correspondence:***



11-13 Mansfield Street  
Glebe NSW 2037  
PO Box 112, Glebe NSW 2037  
P 02 9562 6327 F 02 9562 6350

Mr Peter Kuskic  
South East Archaeology Pty Ltd.  
24 Bamford Street  
Hughes ACT 2605

Dear Pete

**Re: Request - Search for Registered Aboriginal Owners**

I refer to your letter dated 8 December 2010 regarding an Aboriginal Heritage Impact Assessment at West Culburra, NSW.

I have searched the Register of Aboriginal Owners and the project area described does not appear to have Registered Aboriginal Owners pursuant to Division 3 of the *Aboriginal Land Rights Act 1983* (NSW).

I trust that you are in contact with the Jerrinja Local Aboriginal Land Council for this project. They may also be able to assist you in identifying other Aboriginal stakeholders for this project.

Yours sincerely

Megan Mebberson  
**Senior Project Officer**  
Office of the Registrar, *Aboriginal Land Rights Act* (1983)

15 December 2010



---

**From:** Britton, John [BRITTON@shoalhaven.nsw.gov.au]  
**Sent:** Thursday, 16 December 2010 11:43 AM  
**To:** peter@southeastarchaeology.com.au  
**Subject:** FW: West Culburra Part 3A  
**Attachments:** Nicki Wellington.vcf

Peter, Following your letter to Council dated 8 December 2011 seeking information I can advise details below to assist your consultations.

Let me know if anything further is needed.  
Regards,  
**John Britton**

Part 3A Coordinator  
Shoalhaven City Council

---

☎ 02 4429 3432 | 📠 02 4429 3178 M: 0416 275 726

✉ [britton@shoalhaven.nsw.gov.au](mailto:britton@shoalhaven.nsw.gov.au)

🌐 <http://shoalhaven.nsw.gov.au>

🌱 Please consider the environment before printing this e-mail notice.

---

**From:** Simoes, Margaret  
**Sent:** Thursday, 16 December 2010 11:36 AM  
**To:** Britton, John  
**Subject:** RE: West Culburra Part 3A



Hi John

This is the contact details for the Community Development Officer of the Jerrinja Local Aboriginal Land Council who will make contact with the relevant representatives. I am also trying to make contact with the Chairperson, Delia Lowe.

Regards,

Margaret Simoes  
Aboriginal Community Development Officer  
Shoalhaven City Council

---

☎ 02 4429 3440 | 📠 02 4429 3166

✉ [simoesm@shoalhaven.nsw.gov.au](mailto:simoesm@shoalhaven.nsw.gov.au)

🌐 <http://shoalhaven.nsw.gov.au>

🌱 Please consider the environment before printing this e-mail notice.

---

**From:** Britton, John  
**Sent:** Wednesday, 15 December 2010 8:46 AM  
**To:** Simoes, Margaret  
**Subject:** FW: West Culburra Part 3A

Hi Margaret,  
Can you assist here. ( see email trail below) I need it urgently please

---

**From:** Britton, John  
**Sent:** Friday, 10 December 2010 4:13 PM  
**To:** Clark, Gordon; Dunsford, Cinnamon  
**Subject:** West Culburra Part 3A

I received a letter from South east Archeology (TRIM D10/285319) they ask if Council knows of any aboriginal people who might have an interest in the study area as they prepare their report as part of the Part 3A process.

Regards,  
John Britton  
Senior Project & Policy Officer  
Shoalhaven City Council

---

☎ 02 4429 3432 | 📠 02 4429 3178 Mob: 0416 275 726

✉ [britton@shoalhaven.nsw.gov.au](mailto:britton@shoalhaven.nsw.gov.au)

🌐 <http://shoalhaven.nsw.gov.au>

Your reference:  
Our reference: FIL10/3171 DOC10/55749  
Contact: Dimitri Young (02) 6229 7116

Mr Peter J. Kuskie  
South East Archaeology Pty Ltd  
24 Bamford Street  
Hughes ACT 2605

Dear Mr Kuskie

**WRITTEN NOTIFICATION OF PROPOSAL AS REQUIRED UNDER DECCW ABORIGINAL  
CULTURAL HERITAGE CONSULTATION REQUIREMENT FOR PROPONENTS 2010**

**RE: Proposed Mixed Use Subdivision, Culburra, Shoalhaven**

I refer to your correspondence received by the Department of Environment, Climate Change and Water (DECCW) on 9 December 2010 regarding the above matter.

Attached is a list of known Aboriginal parties for the Shoalhaven local government area that DECCW feels is likely to have an interest in the development. Please note this list is not necessarily an exhaustive list of all interested Aboriginal parties and receipt of this list does not remove the requirement of a proponent/ consultant to advertise in local print media and contact other bodies seeking interested Aboriginal parties, in accordance with the DECCW Aboriginal Cultural Heritage Consultation Requirements for Proponents 2010 (April 2010).

If you wish to discuss any of the above matters further please contact me on (02) 6229 7116.

Yours sincerely

*Dimitri Young* 16 December 2010

**DIMITRI YOUNG**  
**A/Manager Landscape and Aboriginal Heritage Protection (South)**  
**Environment Protection and Regulation**

The Department of Environment and Climate Change is now known as the Department of Environment, Climate Change and Water

PO Box 733 Queanbeyan NSW 2620  
Level 3, 11 Farrer Place Queanbeyan NSW 2620  
Tel (02) 6229 7000 Fax (02) 6229 7001  
ABN 30 841 387 271  
[www.environment.nsw.gov.au](http://www.environment.nsw.gov.au)

Department of **Environment and Climate Change** NSW



**ATTACHMENT**

<b>Organisation/Individual Name</b>	<b>Address</b>	<b>Contact Details</b>
Jerrinja Local Aboriginal Land Council Coordinator: Adelle Hislop	PO Box 167, Culburra Beach NSW 2540	Ph: (02) 44474207 Fax: (02) 44474230 Mobile: 0417 402271 jlalc@bigpond.com
Jerrinja Consultants Pty Ltd Primary Contact: Graham Connolly, representing the Jerrinja Traditional Owners	PO BOX 5009, Nowra DC NSW 2541	Ph: (02) 44480960 Fax: (02) 44223878 Mobile: 0421457090 jerrinja@welldone.com.au
South East Coast Gadu Elders Aboriginal Corporation (SECGEAC) Secretary: Maureen Davis	193 Vulcan Street, PO Box 219, Moruya NSW 2537	Ph: (02) 44744188 Mobile: 0412089958
Merrimans Local Aboriginal Land Council	13 Umbarra Rd, Wallaga Lake NSW 2546	Ph: (02) 44737288 Mobile: 0408 118798 Fax: (02) 44737478 merrimanslalc.ozinet.net.au
Ulladulla Local Aboriginal Land Council	66 Deering Street, P.O. Box 520 Ulladulla NSW 2539	Ph: (02) 4455 5883 Fax: (02) 4454 0440 ulladulla_lalc@aho.tcl.com.au
South Coast Aboriginal and Elders and Friends Group Organisation Secretary: Lena Bloxsome	6 Ernest Street, Nowra NSW 2541	Ph: (02) 44214026 Mobile: 0417 691679
South East Coast Gadu Elders Aboriginal Corporation	193 Vulcan Street, PO Box 219, Moruya NSW 2537	Ph: (02) 4474 4188 Fax:(02) 4474 4181 Mob: 0412 089 958
Mr Lionel P Mongta, Yuin Traditional Owner	137 Princes Highway, PO Box 143, Bodalla NSW 2545	Mob: 0405 216 690
Mr Shane Newton Carriage, Chairperson. Walbunja Aboriginal Corporation	5 Herarde Street, BATEMANS BAY NSW 2536	Ph. 02 4472 7916 Mobile. 0410 744 564 Email. walbunja@gmail.com

# Jerrinja Traditional Owners Corporation

ABN: 65221604334

Lot 4 Roseby Park ORIBNT POINT NSW 2540

Phone/f ax: 024447 3813 Mobile: 0421457 07 0

20/12/10

South East Archaeology Pty Limited  
24 Bamford Street  
Hughes ACT 2605

## RE: West Culburra Development

Jerrinja Consultancy would like to apply for an expression of interest within your heritage consultancy service in relation to the above heritage assessment currently being advertised.

I feel our consultancy service is the culturally appropriate consultancy required for this tender. We wish to apply because of the location status tied within the traditional ownership boundary lines, as our business operating on the south coast for the past 30 years.

Our consultancy service has the culture and heritage knowledge with traditional ownership approval to carry out heritage studies related to the land.

This service has qualified staff who are of Aboriginal descent, locally living within the area requested for tender.

Hoping this expression of interest meets the selection criteria for the application requirements. Mr Graham Connolly has attended meetings with Mr Toon the developer and has a great deal of knowledge about this development. Mr Connolly has also worked with you.

Looking forward to hearing from you in the near future.  
Please contact Graham 0421457090

Yours Sincerely  
Mr Graham Connolly  
Jerrinja Consultants Pty Ltd



---

**From:** Peter Schultz [pschultz@ntscorp.com.au]

**Sent:** Tuesday, 21 December 2010 8:56 AM

**To:** Peter Kuskie

**Subject:** proposed mixed subdiv'n - west culburra

Good morning Peter – Please note that I'll be notifying all Aboriginal groups and individuals – of whom we're aware – as to the proposed AHIA with an invitation to register with you directly. Thank you for the realistic time-frame – true, the usual is 5 to 7 days, occasionally 10. I trust that you are well and take this opportunity to wish you a happy and peaceful Christmas and a great 2011. sincerely, peter schultz



Peter Schultz **Senior Notifications & Research Officer**

t: +61 2 9310 3188

| f: +61 2 9310 4177

e: pschultz@ntscorp.com.au

| w: www.ntscorp.com.au

---

**From:** Nikki Wellington [jlaicdo@bigpond.com]  
**Sent:** Monday, 24 January 2011 3:38 PM  
**To:** peter@southeastarchaeology.com.au  
**Subject:** Re: Proposed Mixed Use Subdivision - West Culburra

Hi Peter,

As per telephone conversation with you today.

The Jerrinja Local Aboriginal Land Council would like to Register our Interest for the Aboriginal Heritage Impact Assessment, Proposed Mixed Use Subdivision – West Culburra.

If you require further information please do not hesitate to contact me.

Kind Regards,

*Nikki Wellington*

Aboriginal Community Development Officer  
Jerrinja Local Aboriginal Land Council  
1 Weston Street  
Culburra Beach NSW, 2540  
PO Box 167  
Culburra Beach NSW, 2540  
Phone: (02) 44 474207  
Fax: (02) 44 474230  
Mobile: 0457 987 233  
Email: jlaicdo@bigpond.com



## **Jerringa Traditional Owners Corporation**

### **Selection Criteria for West Culburra Development:**

**Enclosed:**

Selection Criteria  
Certificate of Registration  
Workers Comp. Certificate of currency.  
Proposed list of workers  
Green card documents of first five workers.

**PROPOSED MIXED USE SUBDIVISION AT WEST CULBURRA- ABORIGINAL HERITAGE ASSESSMENT:  
SELECTION CRITERIA.**

Realty Realizations will engage a suitable number of Aboriginal representatives (based on the scale and nature of the project), to assist with the field investigations required for this project.

If you wish to be considered for the paid participation in any field investigation, please address the following selection criteria and provide sufficient supporting documentation for the proponent to consider the merits of your submission.

**1. TRADITIONAL CULTURAL CONNECTION WITH THE INVESTIGATION AREA.**

E.G. Are you a registered Native Title Claimant or Traditional Owner of the locality of the investigation area? ( Provide sufficient supporting details).

Members of the Jerringa Traditional Owners Corporation are **Traditional Owners** of this area. We have been identified as key stakeholders with Shoalhaven city council, The Department of Climate and Change, Roads and Traffic Authority and we are also registered **Native Title Claimants** listed with the Native Title Unit (NSCORP) in Sydney and the **Federal Court** of NSW.

**2. CULTURAL KNOWLEDGE OF THE INVESTIGATION AREA.**

E.G. Do you have specific ties with or knowledge of the investigation area? (provide details).

Do you have cultural knowledge of any Aboriginal places or objects within the investigation area (provide details).

The Jerringa Traditional Owners Corporation and its members are people who have lived in and around the investigation area. We have a vast Cultural knowledge which has been passed down through family members. Our family and cultural ties with the whole area of Culburra is extremely strong.

Graham Connolly is unique because of his knowledge and experience through the elders of the community and also his knowledge and experience as a sites recorder in which he has made detailed studies around the Shoalhaven area and beyond.

<p><b>3. REPRESENTATION OF OTHERS WITHIN THE ABORIGINAL COMMUNITY.</b>  e.g. If you are registered as an organisation, who do you represent/ (provide details, such as number of members and criteria of membership). What procedures do you have in place to communicate with other members of your organisation about this heritage assessment? (provide details).</p> <p><b>Jerringa Traditional Owners Corporation is a registered Corporation (see attached Certificate). Directors are in constant contact with our members and hold regular director meetings. Jerringa Traditional Owners Corporation intend to employ members to give them the opportunity to gain a better understanding of our Aboriginal culture and heritage as we have as a community.</b></p>	
<p><b>4. EXPERIENCE IN PROVIDING CULTURAL HERITAGE ADVICE-</b> Nominate key individuals who may participate in any field investigation and their relevant experience(provide sufficient supporting details).</p>	
Name	<p><b>Graham Connolly-</b> Trained traditionally through Elders and community To identify and protect significant sites along the south coast to Sydney, Southern Highlands to Canberra. Formal Training through National Parks.  <b>Providing Cultural and Heritage advice.</b></p>
Experience	<p>Worked on many projects over the last 35 years see list below.</p> <ul style="list-style-type: none"> <li>• Sth east Archeaology</li> <li>• Navin officer Heritage consultants'</li> <li>• Eastern Gas Pipeline.</li> <li>• Shoalhaven city council</li> <li>• Mittagong Council</li> <li>• RTA</li> <li>• Dept of climate and change</li> <li>• Private landowners</li> <li>• National Parks &amp; wildlife</li> <li>• Jerrinja Community</li> <li>• Jervis bay Marine park</li> </ul>
Name	<p><b>Gregory Connolly</b></p>
Experience	<p>Experience as site monitor, test pits and community knowledge.</p> <ul style="list-style-type: none"> <li>• Sth east Archeaology</li> <li>• Navin officer Heritage consultants'</li> <li>• Eastern Gas Pipeline.</li> <li>• Shoalhaven city council</li> <li>• Dept of climate and change</li> <li>• National Parks &amp; wildlife</li> <li>• Jerrinja Community</li> <li>• Jerringa Traditional Owners Corp.</li> </ul>







Australian Government  
Office of the Registrar of Indigenous Corporations

## CERTIFICATE OF REGISTRATION OF AN ABORIGINAL AND TORRES STRAIT ISLANDER CORPORATION



This is to record that

### **Jerringa Traditional Owners Aboriginal Corporation**

**Indigenous Corporation Number: 7296**

is a corporation registered under the  
*Corporations (Aboriginal and Torres Strait Islander) Act 2006.*

The date of registration is 19 November 2009

**Joe Mastrolembo**  
Delegate of the Registrar of Aboriginal and Torres Strait Islander  
Corporations

Certificate issued under section 32-1(c)



**CORPORATIONS (ABORIGINAL AND TORRES STRAIT ISLANDER) ACT 2006**

## CERTIFICATE OF CURRENCY



JERRINGA TRADITIONAL OWNERS ABORIGINAL CORPORATION  
Lot 4, Roseby Park  
ORIENT POINT NSW 2540

Dear Sir/Madam,

### 1. STATEMENT OF COVERAGE

The following policy of insurance covers the full amount of the employer's liability under the Workers Compensation Act 1987.

**This Certificate is valid from 1/4/2010 to 1/4/2011.**

The information provided in this Certificate of Currency is correct at: 25/05/2010.

### 2. EMPLOYERS INFORMATION

POLICY NUMBER WGB100505055122  
LEGAL NAME JERRINGA TRADITIONAL OWNERS ABORIGINAL CORPORATION  
TRADING NAME JERRINGA TRADITIONAL OWNERS ABORIGINAL C  
ABN 65221604334  
ACN/ARBN

WorkCover Industry Classification Number (WIC)	Industry	Numbers of Workers*	Wages**
782200	Surveying Services	2	\$8,100.00

\* Number of workers includes contractors/deemed workers

\*\* Total wages estimated for the current period

### 3. IMPORTANT INFORMATION

Principals relying on this certificate should ensure it is accompanied by a statement under section 175B of the Workers Compensation Act 1987. Principals should also check and satisfy themselves that the information is correct and ensure that the proper workers compensation insurance is in place, ie. compare the number of employees on site to the average number of employees estimated; ensure that the wages are reasonable to cover the labour component of the work being performed; and confirm that the description of the industry/industries noted is appropriate.

A principal contractor may become liable for an outstanding premium of the sub contractor if the principal has failed to obtain a statement or has accepted a statement where there was reason to believe it was false.

Yours Faithfully

MATTHEW ARMSTRONG



CGU Workers Compensation (NSW) Ltd - Agent for the NSW WorkCover Scheme  
ABN 83 564 379 108/007  
Phone: 1300 666 506 Fax: 02 9088 9709



## **List of proposed workers for Jerringa Traditional Owners.**

Proposed workers underlined have provided green card (*see attached*) others will be provided when needed.

Graham Connolly

Gregory Connolly

Simon Reid

David Wellington

John Wellington

Noel Lonesbrough

Adrian Connolly

Shaun Burton

Matika Reid

Elliott Stewart

Tresia Farrell

Edward Farrell

Bruce Farrell

William Connolly

Rueben Wellington

Adam Crossley

Anthony Power

Michael Ashby

Gordon Ashby

William Longbottom

## **Final Comments:**

Jerringa Traditional Owners Corporation intends to not only provide services for the Cultural Assessment section of the development but also to provide the following services to Realty Realizations for the rest of the development i.e.

- Bush regeneration
- Gardening/ Restoration
- Fencing
- Clearing of land pre development
- Maintenance of area pre and post development

**PROPOSED MIXED USE SUBDIVISION AT WEST CULBURRA - ABORIGINAL  
HERITAGE ASSESSMENT: SELECTION CRITERIA**

Realty Realizations will engage a suitable number of Aboriginal representatives (based on the scale and nature of the project), to assist with the field investigations required for this project. If you wish to be considered for paid participation in any field investigation, please address the following selection criteria and provide sufficient supporting documentation for the proponent to consider the merits of your submission.

**1. TRADITIONAL CULTURAL CONNECTION WITH INVESTIGATION AREA**

eg: Are you a Registered Native Title Claimant or Traditional Owner of the locality of the investigation area? (provide sufficient supporting details).

Jerrinja LALC & its sites officers  
are Traditional owners/custodians of  
the country being proposed to develop

**2. CULTURAL KNOWLEDGE OF INVESTIGATION AREA**

eg: Do you have specific ties with or knowledge of the investigation area? (provide details).

Do you have cultural knowledge of any Aboriginal places or objects within the investigation area (provide details).

Resource gathering & contemporary uses  
The area is part of the cultural  
landscape. It includes pathways  
& resource sites.

Have worked on previous studies  
in surrounding area (ie Carley's Bay)

### 3. REPRESENTATION OF OTHERS WITHIN THE ABORIGINAL COMMUNITY

eg: If you are registered as an organisation, who do you represent? (provide details, such as number of members and criteria for membership). What procedures do you have in place to communicate with other members of your organisation about this heritage assessment? (provide details).

Jerrunga LALC  
 Board + community meetings  
 There are approximately 150 members of the Jerrunga LALC.  
 To be a member, applicants are examined by the Board of Directors of the Jerrunga LALC.

### 4. EXPERIENCE IN PROVIDING CULTURAL HERITAGE ADVICE – Nominate key individuals who may participate in any field investigation and their relevant experience (provide sufficient supporting details).

Name	Gerard Carberry
Experience	Shoalhaven Heads Sewage Site. Currawong Sewage Pipeline Berralong Sewage Pipeline. Lake Conjola test sites Worked with Sue Fung (Archaeologist)
Name	<del>Gerard</del> Willy Connolly
Experience	Shoalhaven Heads Sewage Site Berralong Sewage Pipeline



Name	Jason Wellington
Experience	Cleary Brothers Sand Mine Sides surveys NSWNP
5. PRICE (per person)	<p>Full Day 7 Hour Day incl GST</p> <p>Hourly Rate \$75 P/H incl GST</p> <p>Note: Full Day Assistant sites incl GST</p> <p>Hourly Rate Officers \$45 P/H incl GST</p> <p>Disbursements (specify type, eg. vehicle/travel).....</p> <p>Travel Allowance 73¢/km incl GST</p> <p>..... incl GST</p>
6. INSURANCE AND OH&S	<p>Provide copies of current insurance policies (Public Liability and Worker Compensation).</p> <p>Provide copies of 'General Induction for Construction Work in NSW' ('white card' or 'green card').</p>
7. CONTACT DETAILS	<p>Organisation: Jerrinja Local Aboriginal Land Council</p> <p>ABN Number: .....</p> <p>Contact Name: Andrew Harvey CEO</p> <p>Address: 1 Weston St, Culburra</p> <p>Phone: 02 44474207</p> <p>Fax: .....</p> <p>Email: JLALC@bigpond.com</p>

Please observe the following:

- If all information is not supplied then the proposal may not be accepted.
- Please attach additional information and details as required.



# finsura - Financial Services Group

Finsura Holding Pty Ltd ABN: 83 107 470 922

Finsura Financial Services Pty Ltd ABN: 97 050 212 489

Finsura Insurance Broking (Australia) Pty Ltd ABN: 58 003 334 763

Finsura Insurance Management Services Pty Ltd ABN: 46 003 315 854

Finsura Insurance Broking (Australia) Pty Ltd

AFSL Number: 243264

Jerrinja LALC  
PO Box 167  
Culburra Beach NSW 2540

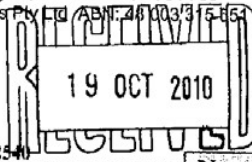

ABN 58 003 334 763

**New Cover**  
**TAX INVOICE**

**I0187114**

Our Reference : FIN CAS J2341 0233091/000

Date : 19.10.2010

Class : Business Pak

Insurer : Insure That

Policy No. : 0261B0005579

Period : 15.10.2010 to 15.10.2011

Premium	1,639.93
F&ES Levy	350.98
Premium GST	199.09
Broker Fee	90.91
Fee GST	9.09

<b>Total Amount</b>	<b>2,290.00</b>
---------------------	-----------------

## IMPORTANT NOTES

*New cover for: Business Insurance*

*Finsura Insurance Broking (Australia) Pty.Ltd. adheres to the Privacy Act 1988 (as amended) & the National Privacy Principles in handling your Personal Information. For details relating to our Privacy Policy please contact our office.*

**Your Account Manager is Barry Morris**

**TERMS - NET 14 DAYS** - Please forward your remittance to ensure cover. Please refer to your **DUTY OF DISCLOSURE** obligations and other important notices overleaf. Claims must be notified immediately as late notification may cause denial of liability in some instances. Unless we tell you otherwise in writing, we receive commission in addition to any broker fee mentioned above. Please ask us for any further information.

Please detach and return this with your remittance :

Finsura Insurance Broking (Aust) Pty Ltd  
PO Box 686  
Castle Hill NSW 1765

Reference : FIN CAS J2341 0233091/000

Invoice No : I0187114

Client Name : Jerrinja LALC

Account Mgr : Barry Morris

Date : 19.10.2010



Bill Code: 95471

Ref No: 001871140067

**Telephone & Internet Banking - BPAY**  
Call your bank, credit union or building society to make this payment from your cheque, savings or credit card account. More info: [www.bpay.com.au](http://www.bpay.com.au)

<b>Total Amount</b>	<b>2,290.00</b>
---------------------	-----------------



Finsura Professional Centre  
8 McMullen Avenue, Castle Hill, NSW 2154  
Telephone: (02) 9899 2999 Freecall: 1800 252 712 Fax: (02) 9880 3023  
P.O. Box 686 Castle Hill 1765 Email: [enquiries@finsura.com.au](mailto:enquiries@finsura.com.au)



**COVERAGE SUMMARY**

Jerrinja LALC  
 Business Pak

	improvements and property in trust	\$ Not Insured
5.	Stock in Trade	\$ Not Insured
6.	Accidental Damage	\$ Not Insured
7.	Rewriting of Records	\$ Not Insured

**DEDUCTIBLE/EXCESS:**

\$	Nil	Accidental Damage
\$	Nil	Malicious Damage
\$	250	All Other Claims

**INSURED:** Jerrinja Local Aboriginal Land Council

**BUSINESS DESCRIPTION:**

Management of LALC

**INTERESTED PARTIES:**

Nil Advised

**SITUATION:**

4. Roseberry Park Way, Orient Point NSW 2540

**FIRE AND EXTRANEIOUS PERILS:**

1.	Building/s	\$ 300,000
2.	Removal of Debris	\$ Included
3.	Loss of Rent ( ) months	\$ Not Insured
4.	Plant, machinery and all other contents not otherwise insured including tenants improvements and property in trust	\$ Not Insured
5.	Stock in Trade	\$ Not Insured
6.	Accidental Damage	\$ Not Insured
7.	Rewriting of Records	\$ Not Insured

**DEDUCTIBLE/EXCESS:**

\$	Nil	Accidental Damage
\$	Nil	Malicious Damage
\$	250	All Other Claims

**BROADFORM LIABILITY:**

All sums which the insured shall become legally liable to pay Third Parties in respect of personal injury and/or damage to property as a result of an occurrence and happening in connection with the business of the Insured, or caused by any of the Products Sold, Manufactured, Supplied, or Distributed by the Insured.

**EXTENSIONS:**

Property in the Physical and Legal Control	\$ 50,000
Conditions/Extensions as per Policy	



**Finsura Insurance Broking Aust P/L**  
ABN 58 003 334 763  
PO Box 686  
Castle Hill NSW 1765

Phone: 02 9899 2999  
Fax: 02 9680 3023

## COVERAGE SUMMARY

Jerrinja LALC  
Business Pak

### EXCLUSIONS:

Year 2000 (Date Recognition) Exclusion  
Exclusions as per Policy

### SITUATION:

At and From - Orient Point NSW 2540  
and including Anywhere within Australia

### LIMIT OF LIABILITY:

Public Liability \$ 10,000,000 Any One Occurrence  
Products Liability \$ 10,000,000 Any One Period of Insurance

### DEDUCTIBLE/EXCESS:

### UNDERWRITTEN BY:

BUSINESS SECTION ONLY IS ARRANGED BY INSURETHAT PTY LTD  
& UNDERWRITTEN BY ASSETINSURE PTY LTD  
LIABILITY SECTION ONLY UNDERWRITTEN BY LLOYDS UNDER  
AGREEMENT UMR B0750RNMGC1004827

INSURER	POLICY NUMBER	PROPORTION
Insure That A.B.N. 089 296 324 17 Castlereagh Street Sydney NSW 2000 PHONE: 8257 1401 FAX: 9231 0345	0261B0005579	100.0000%
* SUPPORTING INSURERS - Assetinsure Pty Ltd ABN 65 006 463 803	100.0000%	

Reference: FIN CAS J2341 0233091/000

19.10.10

Page No. 4



GIO General Ltd - Agent for the NSW Workcover Scheme  
ABN 83 564 379 108-003

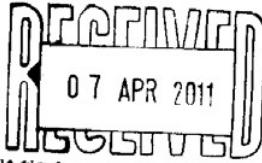

#38

POLICY SERVICE  
BUSINESS INSURANCE CENTR  
GPO BOX 3915 SYDNEY NSW 200  
Phone: 13 10 1  
Fax: 1300 666 34

JERRINJA LOCAL ABORIGINAL LAND COUNCIL  
PO BOX 167  
CULBURRA BEACH NSW 2540

Date of Issue: 31/03/11  
Original Print Date: 31/03/11

ACCOUNT STATEMENT

Policy: NSW WORKERS COMPENSATION  
Insured: JERRINJA LOCAL ABORIGINAL LAND COUNCIL  
Employer's ABN: 62 823 511 055  
Situation address: 1 WESTON ST  
CULBURRA BEACH 2540

Policy number: WC251490157

THIS DOCUMENT IS NOT A TAX INVOICE FOR GST PURPOSES

SUMMARY ACCOUNT STATEMENT

TOTAL CURRENTLY OVERDUE	0.00
TOTAL CURRENTLY DUE	960.19
-----	
TOTAL AMOUNT PAYABLE	960.19
-----	
TOTAL FUTURE DUE	0.00
-----	
TOTAL ALL PREMIUMS	960.19

Please note that in accordance with the legislation, we are obliged to charge a late payment fee at the applicable prescribed rate on all amounts that are overdue until the full amount is paid. Please refer to the interest table over the page for applicable interest rate. Additional fees apart from those stated above MAY also apply. Please contact 13 10 10 to confirm total amount payable. If you require a receipt, please return the full form with your payment. If you do not require a receipt, please detach the bottom portion of this form and return it with your payment. If paying by mail, please ensure you allow for sufficient postage time.

DUE PREMIUMS (Premiums due within the next 31 days)			
TRANSACTION TYPE	POLICY PERIOD	DUE DATE	AMOUNT
Third Instalment	30/06/10 - 30/06/11	30/04/11	960.1
			-----
TOTAL CURRENTLY DUE			960.1
-----			
TOTAL ALL PREMIUMS			960.1
-----			

#### Statutory Interest Rates

Policies with Renewal Date after 30/06/10	0.961 % Compounded Monthly
Policies with Renewal Date after 30/06/09	0.883 % Compounded Monthly
Policies with Renewal Date after 30/06/08	1.226 % Compounded Monthly
Policies with Renewal Date after 30/06/07	1.125 % Compounded Monthly
Policies with Renewal Date after 01/01/06	1.074 % Compounded Monthly
Policies with Renewal Date prior to 31/12/05	1.200 % Compounded Monthly